BRINLEY RICHARDS'

BEAUTIFUL

TRANSCRIPTIONS.

DREAM OF THE WANDERER	4
ECHO OF LUTERNE	5
HER BRIGHT SMILE HAUNTS ME STILL	5
HOME SWEET HOME *Simplified*	5
SOLDIERS CHORUS *Faust March*	4
WHAT ARE THE WILD WAVES SAYING	6
THE BRIGHT EYE *Das klare Auge*	3
WHEN THE SWALLOWS HOMEWARD FLY	5
JUANITA	4

BEAUTIFUL BELLS	4
FLOATING ON THE WIND	3
PRETTY BLUE FORGET-ME-NOT	5
HOME SWEET HOME *Complete*	6
THOU ART SO NEAR AND YET SO FAR	6
WARBLINGS AT EVE	3
SERENADE *Original.*	4
CHEER BOYS CHEER	6

BOLLMAN & SCHATZMAN *St. Louis Mo*

BEHR & ANDRE GRUNEWALD JOHN MOLTER FISCHER BROS

JUANITA.

TRANSCRIPTION. *B. RICHARDS.*

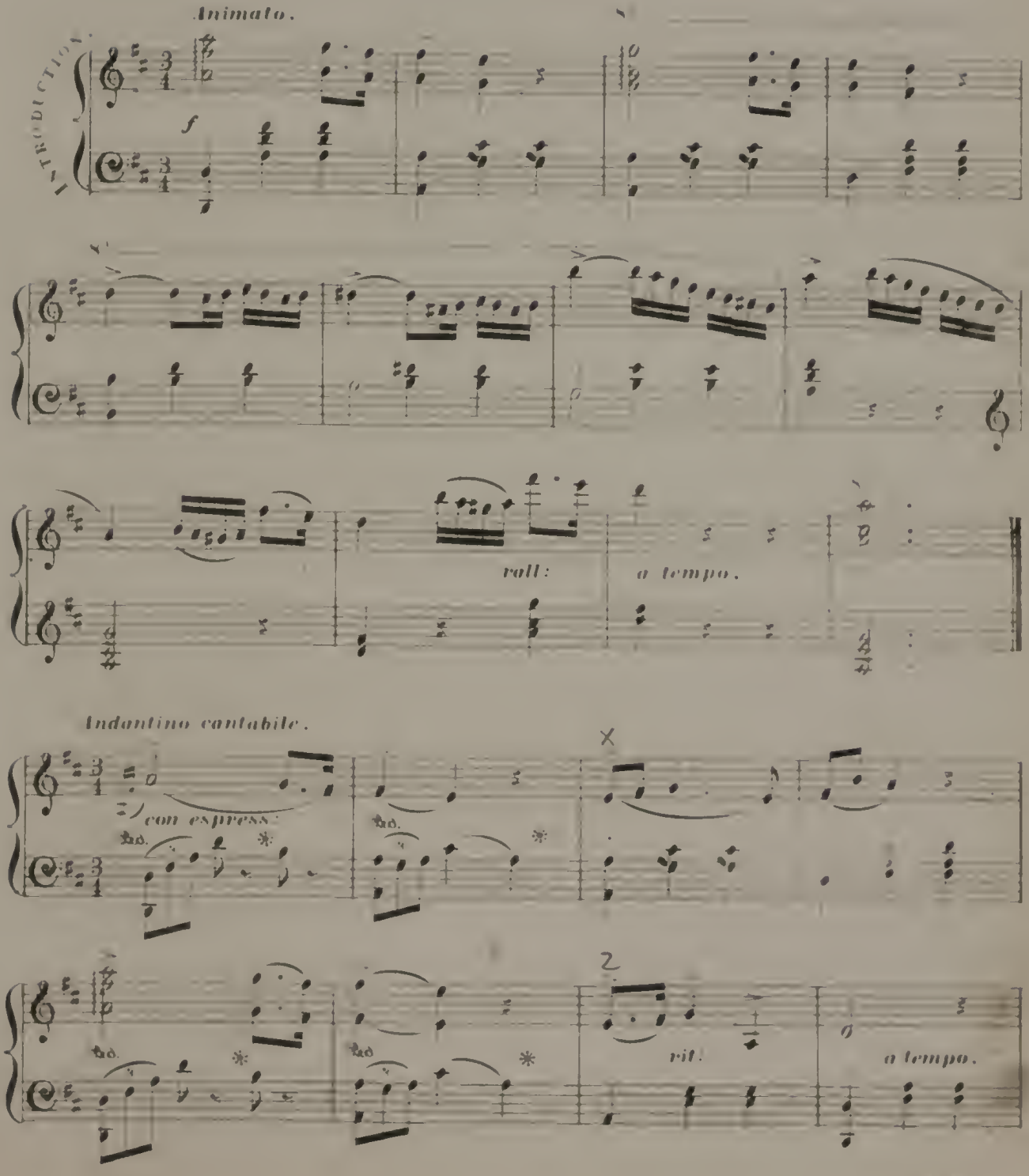

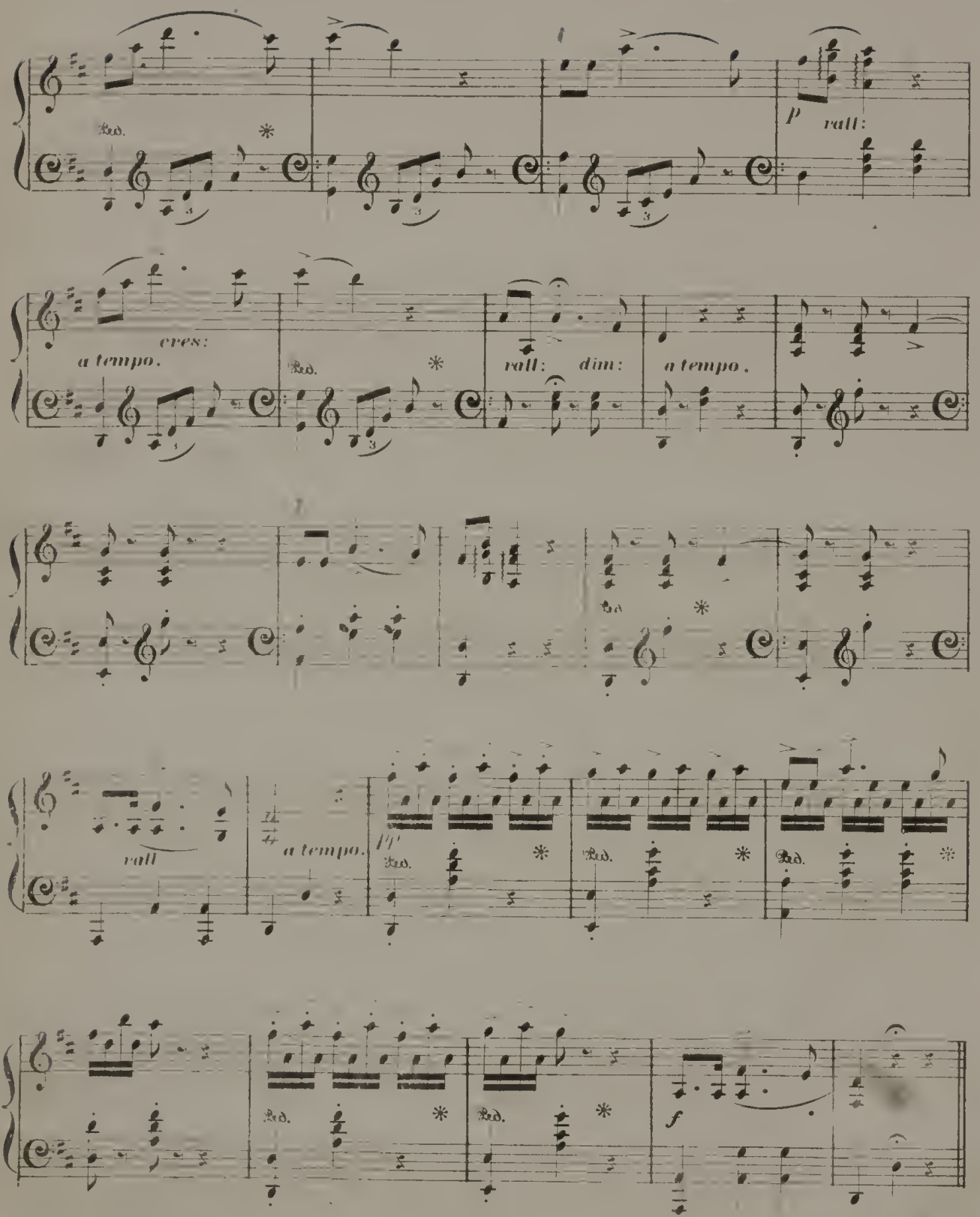
Ped.
P
rall:
cres:
a tempo.
Ped.
rall: dim:
a tempo.
rall
a tempo.
pp
Ped.
Ped.
Ped.
Ped.
Ped.
f

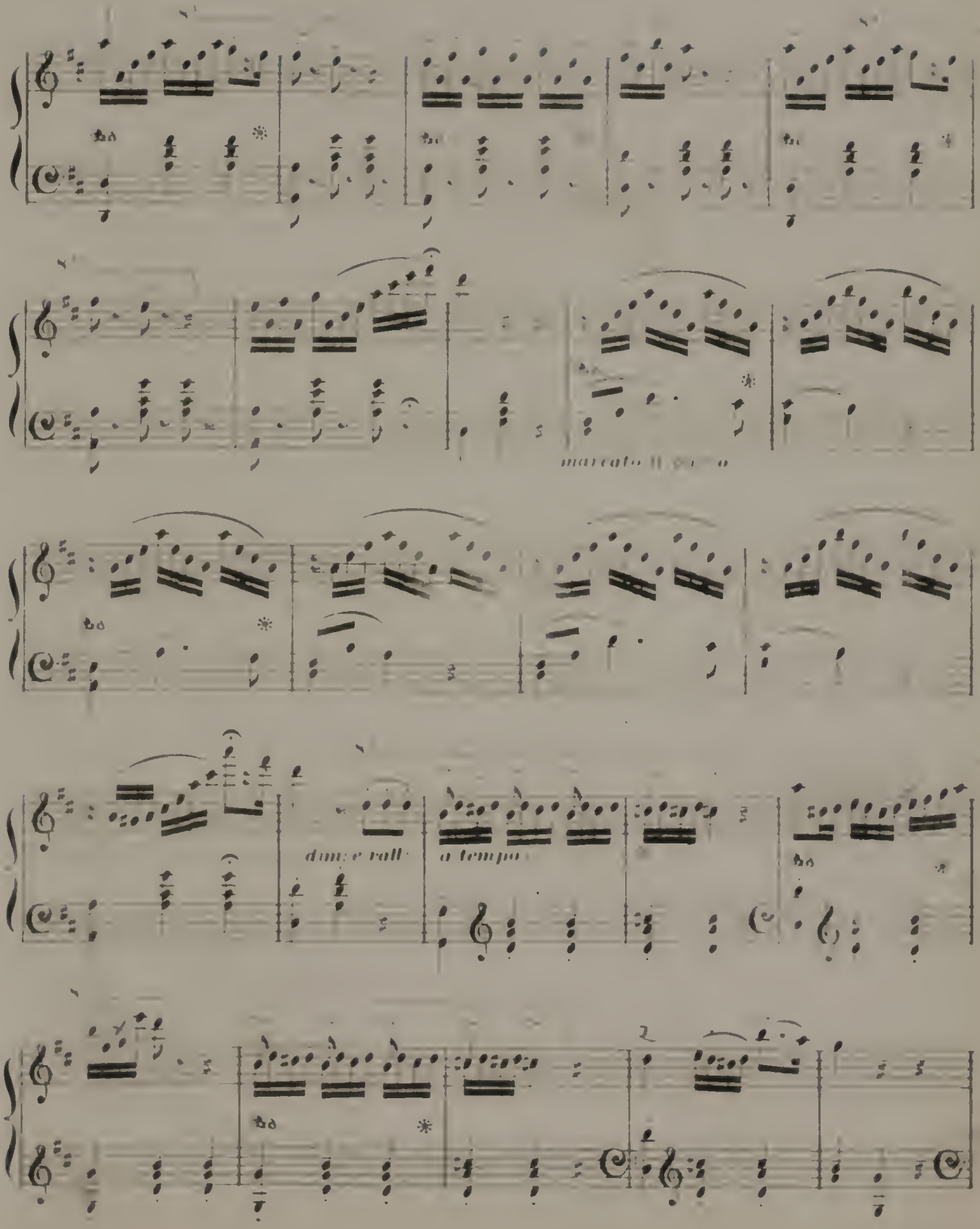
marcato il canto
dim.e rall.
a tempo

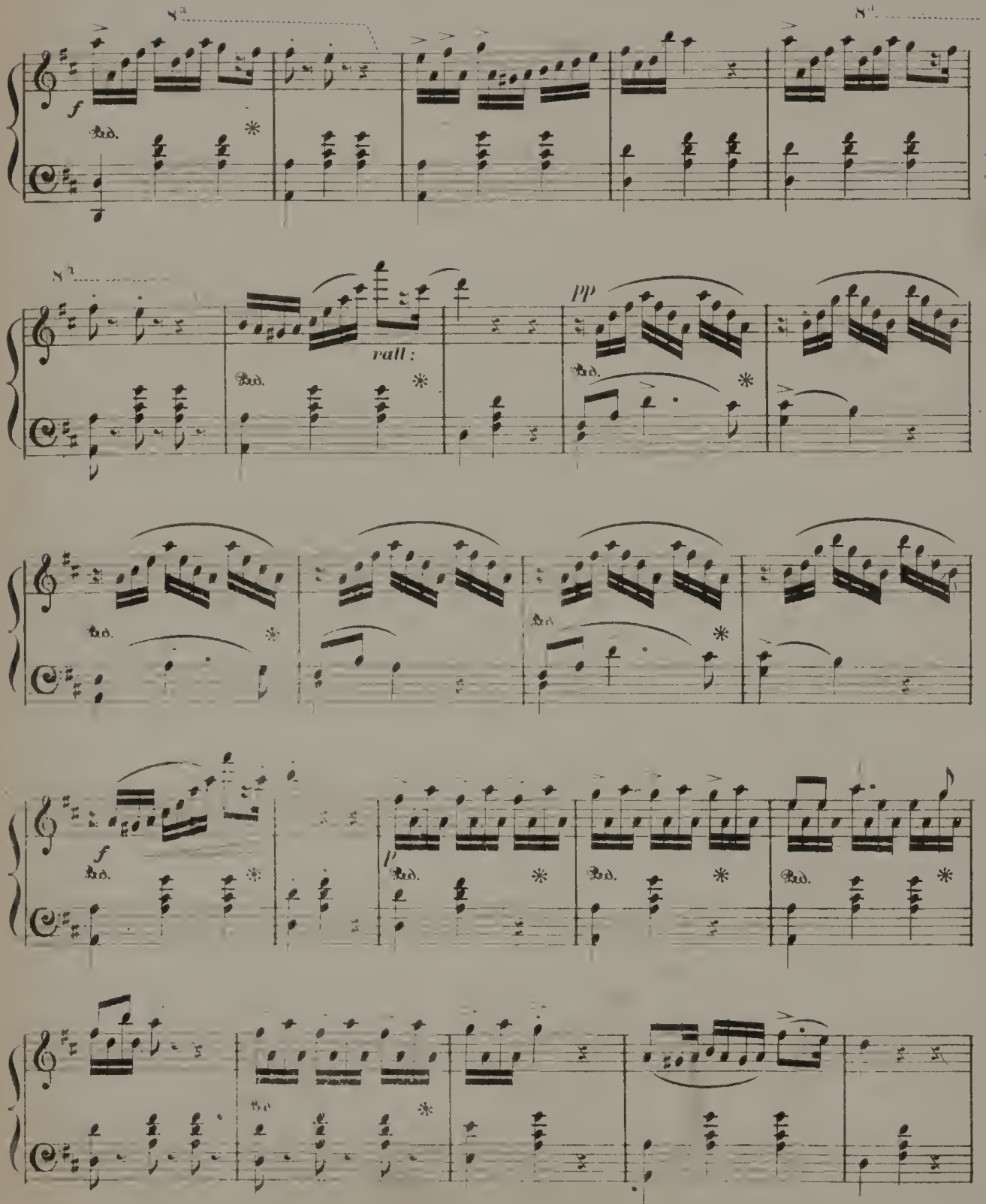
8a
f
Ped.
rall:
pp
p